

# EXISTING PLANT NURSERY

## LIVERPOOL ROAD

Existing entrance to plant nursery.

Existing entrance to become driveway for proposed dwelling.

Existing driveway for No 478

478

### EXISTING DWELLING

(Existing lawn area)

Existing trees

Gated Access

Macadam driveway and parking

Main Entrance

Utility Entrance

New 1.8m timber post and panel fence

New 1.8m timber post and panel fence

New 1.8m timber post and panel fence

Package treatment plant

Garden

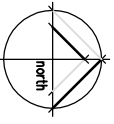

Proposed Site Plan - REV A

Scale 1:500 @ A4

**BRAMLEY - PATE + PARTNERS**  
Chartered Architects - Telephone (01772) 335357

478 Liverpool Road, Rufford, Ormskirk, L40 1SQ  
For Ms Janet Fogg

Proposed conversion to dwelling -  
Proposed Site Plan - REV A

1:500 @ A4

07/12/2016  
Job No. 2808  
SK.32.03A